



morton.

Sydney 217/49 Shelley Street



A premier opportunity for the discerning investor or professional couple that seeks modern living in a boutique block of just 6, this warm and welcoming residence is well positioned in a highly recognised harbourside community little more than a stroll to the heart of the CBD.

- Well presented with contemporary finishes throughout
- With a well proportioned open lounge and dining area
- Bright master bedroom comes with a built-in wardrobe
- Designer kitchen, Corian benches, gas appliances
- Ducted air con, laundry, study nook and secure parking
- Opening to city views and a bright easterly perspective

View

As advertised or by appointment

Agent

Ettiene West

📞 0410 593 749

✉️ ettiene@morton.com.au

morton.com.au

SECURITY PARKING 6.7 X 3.0

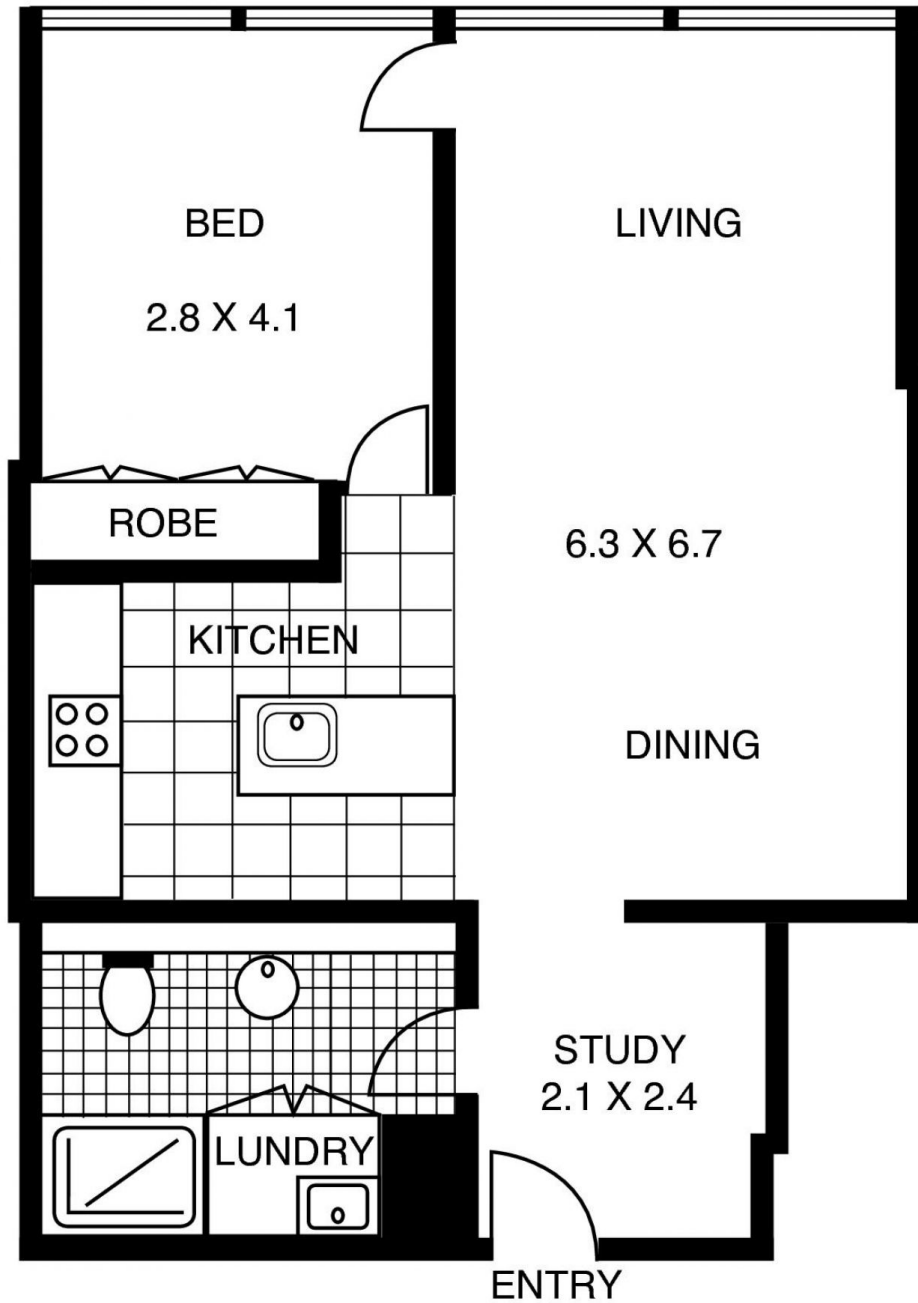

SECOND FLOOR

217/49 SHELLEY STREET
SYDNEY NSW 2000