



morton.

Penrith 203/101D Lord Sheffield Circuit

 2  2  1

Thornton Central apartments located on the north side of Penrith train station with park and district views, some with water views towards the picturesque Blue Mountains, situated in the master-planned community Thornton Estate, offering convenient apartment living only metres to Westfield shopping centre, local parks and quality restaurants and cafes.

Features

- North facing, large covered balcony, garden views, study nook

View

As advertised or by appointment

Agent

David Lipman

 0409 663 535

 david@morton.com.au

morton.com.au



Apartment D203 2 Bed

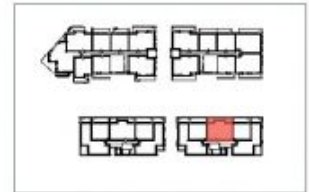

| | | |
|--------------|-------------------------|---|
| Internal | 77 m ² | N |
| External | 16 m ² | ⊗ |
| Total | 93 m² | |

0 2.5 5m

THORNTON
ThorntonCentral.com.au

Disclaimer: This floor plan has been prepared for marketing purposes only. All descriptions, dimensions, depictions and other details in this floor plan (together the "Information") may not be to scale. The vendor reserves the right to vary or amend the Information without notice. The Information may vary from the actual dimensions, layout and characteristics of the property as built. No third party has any authority whatsoever either as agent or in any way, to make or give any representation on behalf of or to bind the vendor in connection with the information or the property.
Dedicated to: 23/02/2014. Version: 01