



morton.

Penrith 403/10 Aviators Way

 2  2  1

Experience all the space, quality and lifestyle benefits of this brand new executive apartment. Positioned within Thornton Estate's 'Pavilions East' complex and capturing spectacular district panoramas, the beautifully appointed residence is ideally suited to those seeking a sleek designer living space in mint condition with low maintenance appeal.

- Crisp and fresh interiors feature a light filled open design
- Large entertainment terrace with a bright north-easterly aspect
- Includes air conditioner upgrade to living and both bedrooms
- Two double bedrooms with built-ins plus a separate study area
- Security basement car space plus a lock-up storage cage on title
- Residents access to the community playground and BBQ facilities
- Pet friendly body corporate

View

As advertised or by appointment

Agent

Ian Ahearn

 0457 483 610

 ian.ahearn@morton.com.au

morton.com.au



B403

BUILDING B

12 2 1

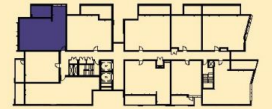
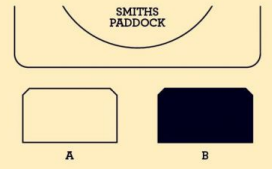

INTERNAL: 87M²
 EXTERNAL: 12M²
 TOTAL: 99M²



DATE ISSUED: 04.11.2015
 VERSION: 01

Developed by **StHilliers** **FIRST POINT PROJECTS** | Sales by **LINK** **Home LandDirect** **THORNTONCENTRAL.COM.AU**

Disclaimer: This floor plan has been prepared for marketing purposes only. All descriptions, dimensions, depictions and other details in this floor plan (together, the "Information") may not be to scale. The vendor reserves the right to vary or amend the Information without notice. The Information may vary from the actual dimensions, layout and characteristics of the property as built. No third party has any authority whatsoever, either expressly or impliedly, to make or give any representation or warranty or to bind the vendor in connection with the information or the property.

Sheffield
 THORNTON