



# morton.

**Penrith** 1012/10 Aviators Way

 2  2  1

Thornton Central apartments are located on the north side of Penrith train station with uninterrupted park and district views, some with water views towards the picturesque Blue Mountains, situated in the master-planned community Thornton Estate, offering convenient apartment living only metres to Penrith train station, Westfield shopping centre, local parks and quality restaurants and cafes.

- Sleek designer kitchen flows to high ceiling living and balcony
- Open living and dining with engineered timber flooring
- Large Massena level can be used as a study/second living
- LED lighting, split system A/C, TV points in living and bedroom
- Wool-blend carpeted bedrooms, mirrored built-in robes
- Four burner gas cooktop with stainless steel appliances
- Quality bathroom/ensuite with mirrored vanity cabinet
- Spacious internal laundry room w dryer and plenty of storage

### View

As advertised or by appointment

### Agent

**Morton RE**



 [rentals@morton.com.au](mailto:rentals@morton.com.au)

[morton.com.au](http://morton.com.au)

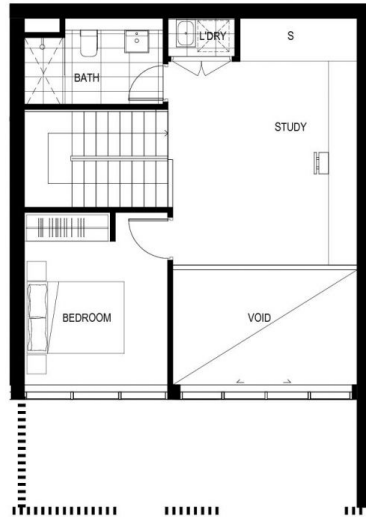

# B1012

## BUILDING B

12 2 1

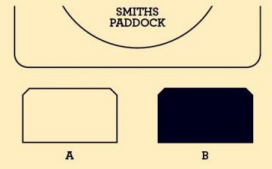

INTERNAL: 91M<sup>2</sup>  
 EXTERNAL: 15M<sup>2</sup>  
 TOTAL: 106M<sup>2</sup>



DATE ISSUED: 04.11.2015  
 VERSION: 01

Developed by **StHilliers** **FIRST POINT PROJECTS** | Sales by **LINK** **Home Land Direct** **THORNTONCENTRAL.COM.AU**

**Disclaimer:** This floor plan has been prepared for marketing purposes only. All descriptions, dimensions, depictions and other details in this floor plan (together, the "Information") may not be to scale. The vendor reserves the right to vary or amend the Information without notice. The Information may vary from the actual dimensions, layout and characteristics of the property as built. No third party has any authority whatsoever, either expressly or impliedly, to make or give any representation or warranty or to bind the vendor in connection with the information or the property.

**Sheffield**  
 THORNTON